

## Customer Overview

Client Name: <b>Scoin</b>	Client Location: <b>London – Mayfair, Westfield, Stratford, White City</b>
Client Business: <b>The retail division of the South African Gold Coin Exchange</b>	<b>Kent - Bluewater</b>

### Details of Engagement:

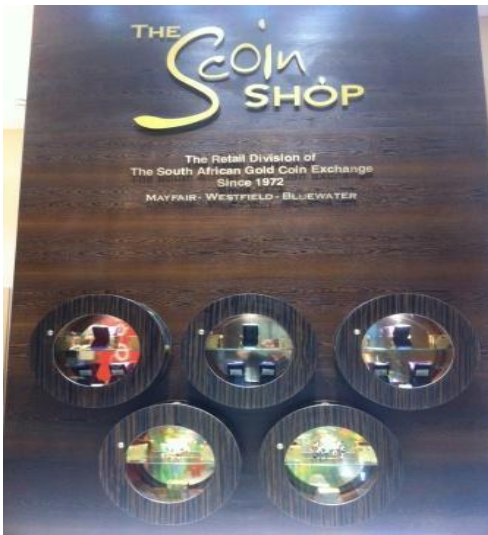

- Since Scoin's inception in 2008 Otaga have been closely involved in the ongoing project work associated with the companies continued growth.
- We have installed CCTV systems into each of their outlets at
  - Westfield White City
  - Westfield Stratford City
  - Bluewater.
- Otaga have also carried out renovation work at their head office in Mayfair.
- Otaga provide 24 x 7 Electrical / Building Services cover.
- Otaga has been involved in "Shop & Display" Lighting upgrade work as well as small building repairs via Otaga's Building services department.